One for Marlène et Hervé

(L'écolier)
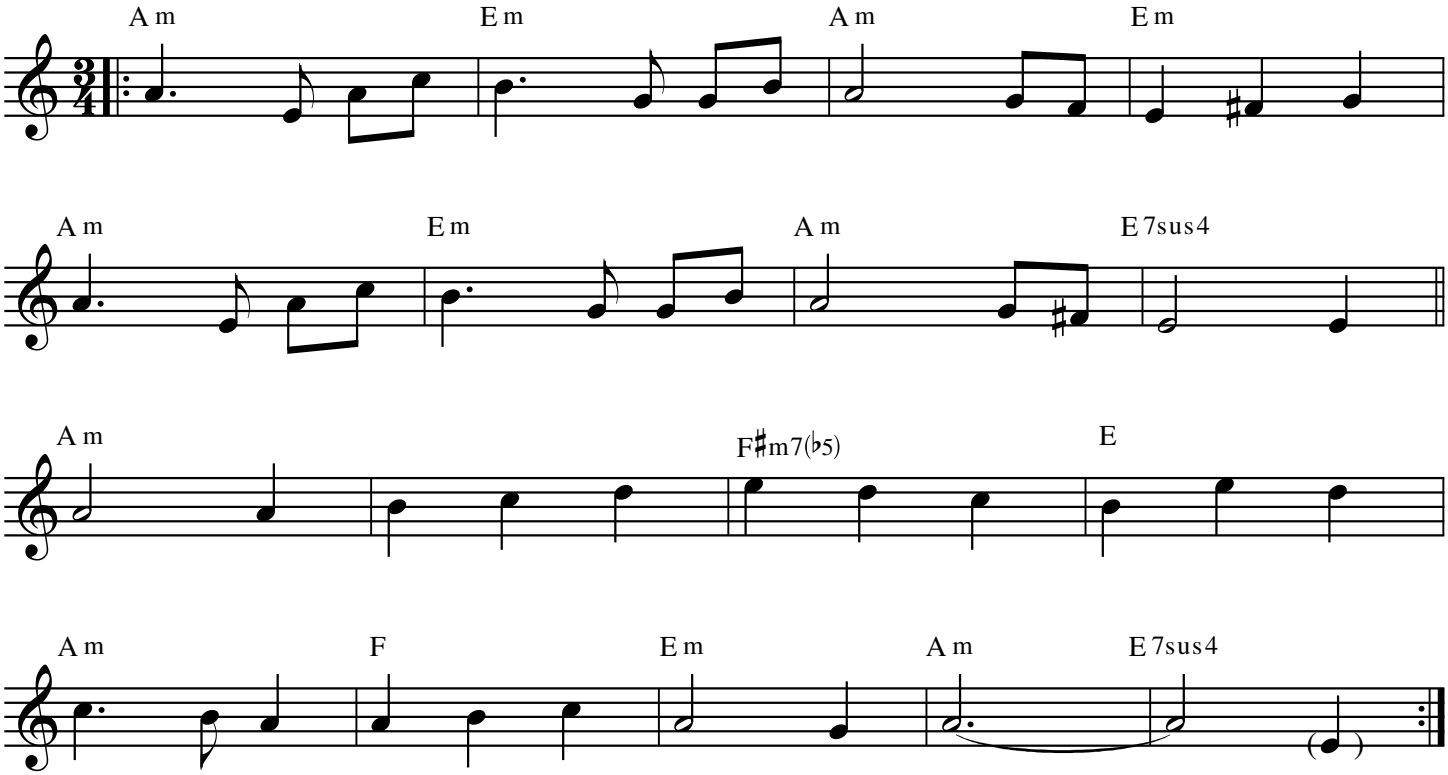
Traditionnel Arrgt : D. Squiban